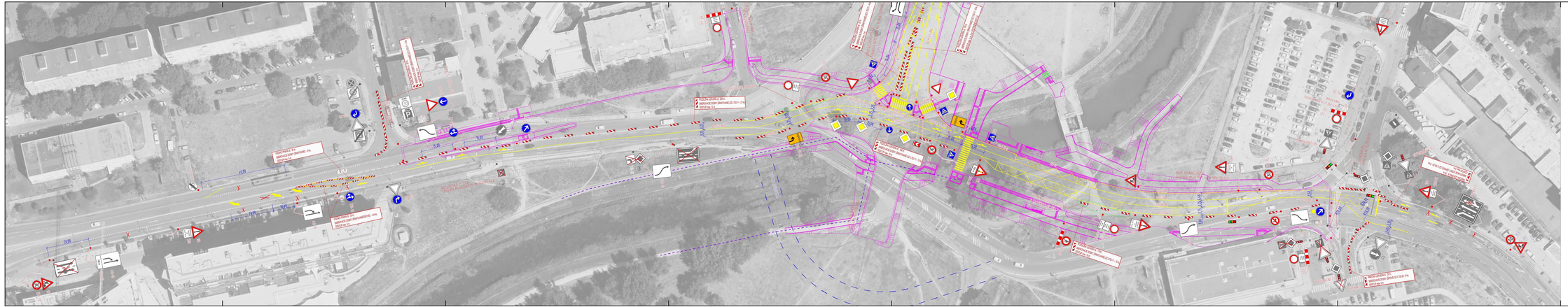
ZNAČENIE B4
ZAKAZ VJAZDU DOPRAVNÉHO STROJA